

MICROFILMED

FILED
GREENVILLE CO. S.C.
MAR 22 4 26 PM '85
DONNIE S. TANKERSLEY
R.M.C.

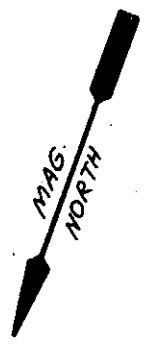

(25)

(26)

(27)

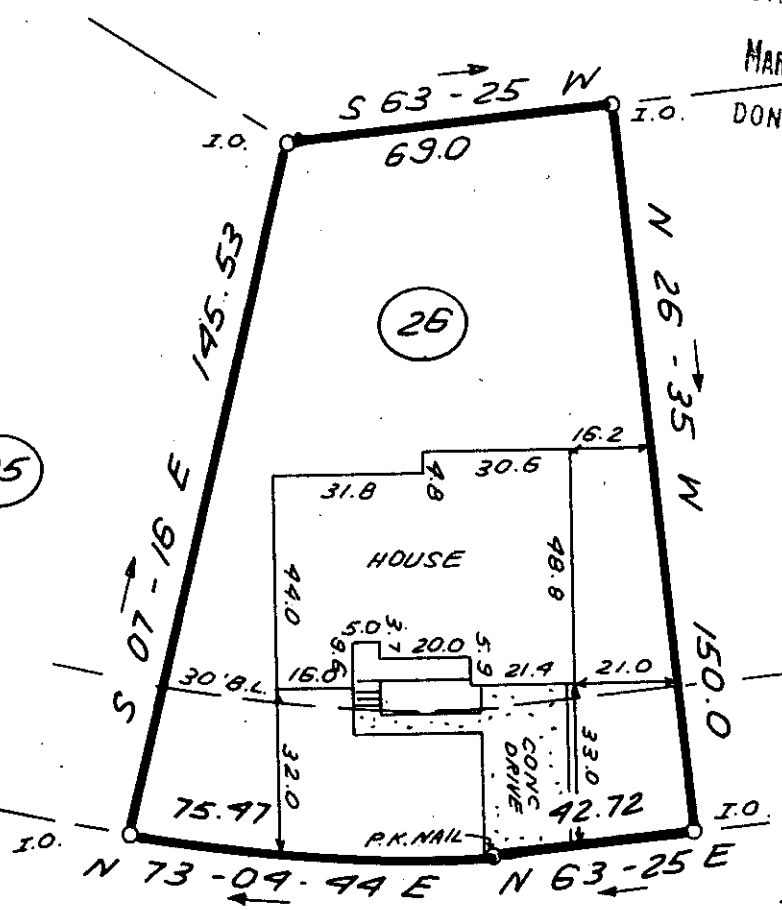

COBBLESTONE ROAD

320.12' ± TO
GILDER BROOK RD.

MAR 22 1985

11-J-88 27992 ✓

NOTE: 5' DRAINAGE & UTILITY
EASEMENT ALONG SIDE LOT
LINES & 10' EASEMENT ALONG
REAR LOT LINES.



THIS IS TO CERTIFY THAT THE PROPERTY SHOWN ON THIS PLAT WAS SURVEYED UNDER MY DIRECT SUPERVISION. PROPERTY LINES AND IMPROVEMENTS SHOWN ARE LOCATED CORRECTLY AND THAT NO VISIBLE ENCROACHMENTS EXIST UNLESS OTHERWISE SHOWN. THIS PROPERTY IS NOT LOCATED IN A DESIGNATED FLOOD HAZARD AREA.

SOUTH CAROLINA REGISTERED LAND SURVEYOR
4781
JAMES R. FREELAND
PLS: JAMES R. FREELAND
NO: 4781

**STATE OF SOUTH CAROLINA
GREENVILLE COUNTY**

BROOKFIELD WEST
SEC. 1, LOT 26
PROPERTY OF
ROBERT BERNARD BYRNE
SUCHU LYN BYRNE

FREELAND & ASSOCIATES
Engineers • Land Surveyors
318 WEST STONE AVENUE.
GREENVILLE, S.C.
(803) 271-4924

PLAT BOOK	70 @ 19
DEED BOOK	
TAX MAP	
PARTY CHIEF	J.E.C.
DRAWN	K.E.G.
DATE	3-18-85
DWG NO.	126300CI